

MMDA [A]/PP No. /  
 C.No. A.I./10424/90  
 Assl. Revised Plan dt. 14.6.90  
 Scrutiny  
 PART I 25690  
 PART II  
 A.P. -D.P.

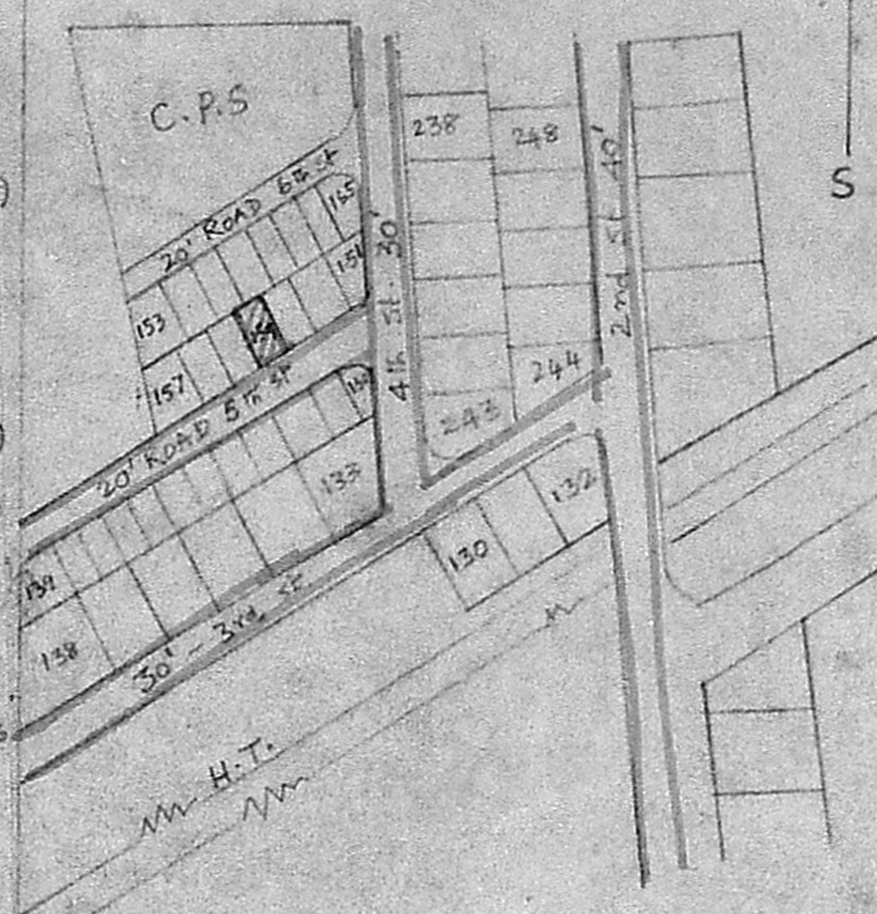
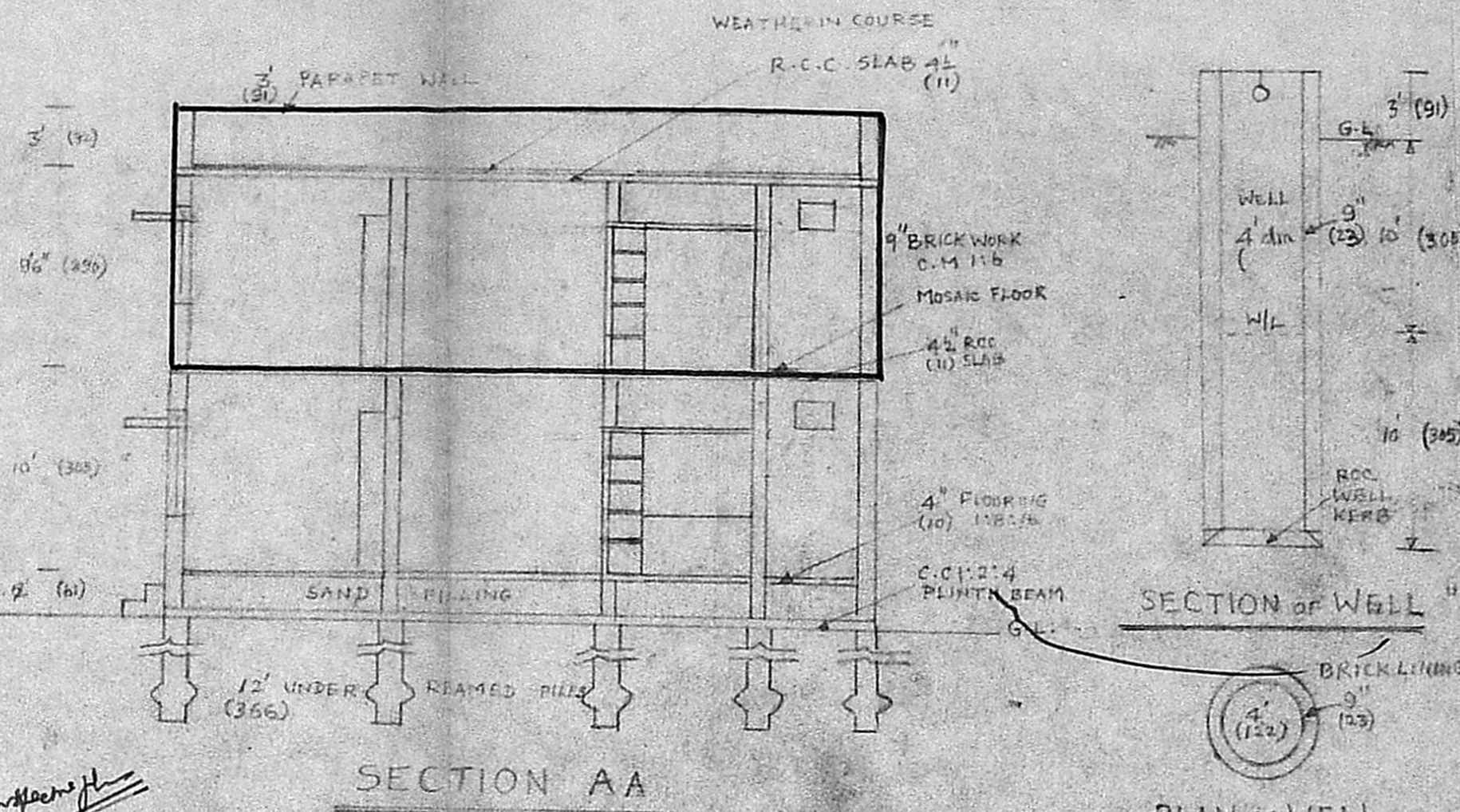

PLOT 154, TNHB KORATTUR  
 KEY PLAN  
 SCALE 1"=132'

SCHEDULE OF JOINERY

D	DOOR T.W	3'6" x 7'0"	(106 x 213)
D1	" "	3'0" x 6'6"	(91 x 198)
D2	" "	2'6" x 6'6"	(76 x 198)
W	WINDOW GLAZED	5'0" x 4'6"	(152 x 137)
W1	" "	4'6" x 4'6"	(137 x 137)
W2	" "	3' x 4'6"	(91 x 137)
V	VENTILATOR	2'0" x 1'6"	(61 x 46)

- SITE
- ROADS
- PRO. CONSTN

PLAN SHOWING THE PROPOSED  
 ADDITION TO THE EXG. RESIDENCE  
 OF SRI. A. KRISHNAN KUTTY AT  
 PLOT 154, 5th ST. TNHB. KORATTUR  
 SAIDAPET TA. CHINGLEPUT. M.  
 SCALE 1"=8' (1:100)

PLOT AREA - 860 SFT (80M<sup>2</sup>)  
 PLINTH AREA  
 GROUND FLOOR 502 SFT (467M<sup>2</sup>)  
 FIRST FLOOR 542 SFT (467M<sup>2</sup>)  
 TOTAL 1004 SFT (93.4M<sup>2</sup>)  
 PLOT COVERAGE - 58%  
 FLOOR SPACE INDEX - 1.17

GROUND FLOOR PLAN APPD  
 UNDER AMBATUR TOWNSHIP  
 NO. 893/82 dt. 19.8.82

Plot No. 154, FIFTH STREET,  
 HOUSING BOARD COLONY,  
 KORATTUR, MADRAS-600 080.

Phone:   
 D. VELAYUDHAM, B.E.  
 CONSULTING ENGINEER &  
 LICENSED SURVEYOR.  
 AMBATUR TOWNSHIP  
 NO: 165, M. T. H. ROAD,  
 PADI, MADRAS-600 050.

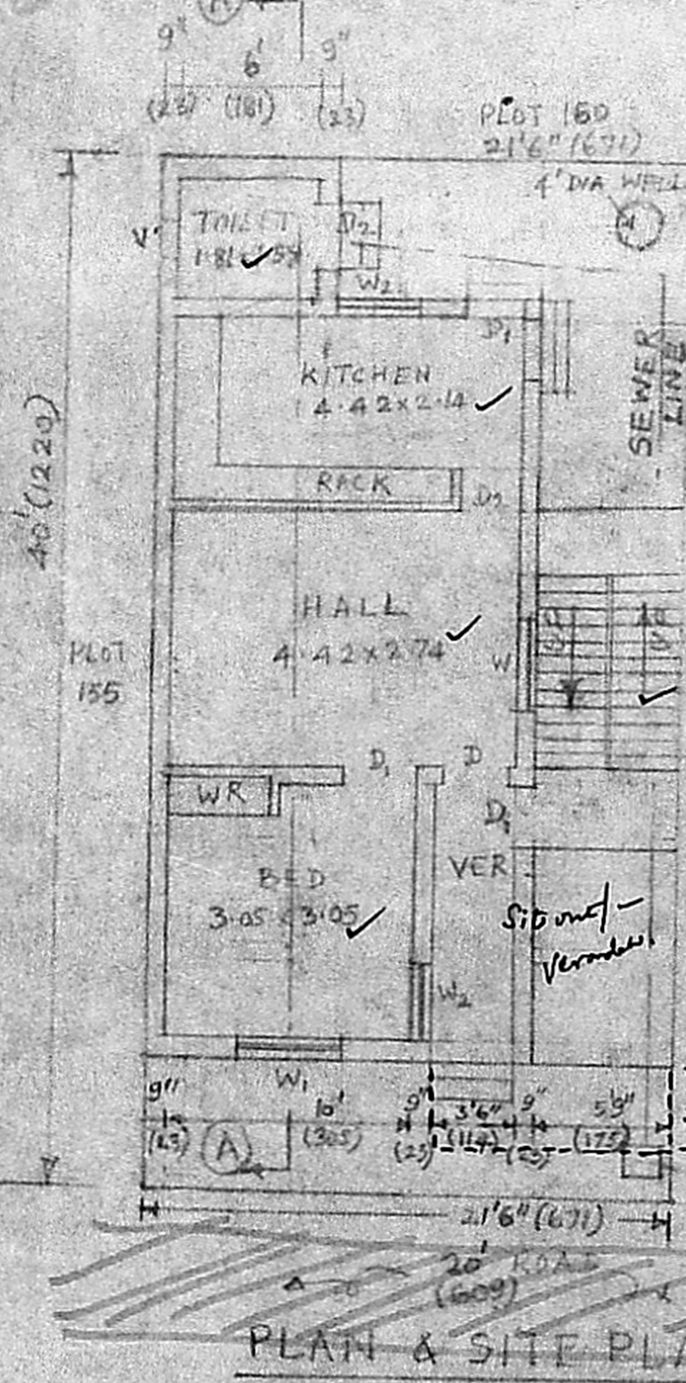

Planning Permit No. A/950/90  
**APPROVED**  
 SUBJECT TO THE CONDITIONS IN  
 THIS OFFICE LETTER.  
 No. A.I./10424/90 Date 26-7-90  
 Sd/- J. Jayan 26.7.90  
 FOR MEMBER SECRETARY  
 MADRAS METROPOLITAN  
 DEVELOPMENT AUTHORITY.  
 9' - MADRAS - 600 008

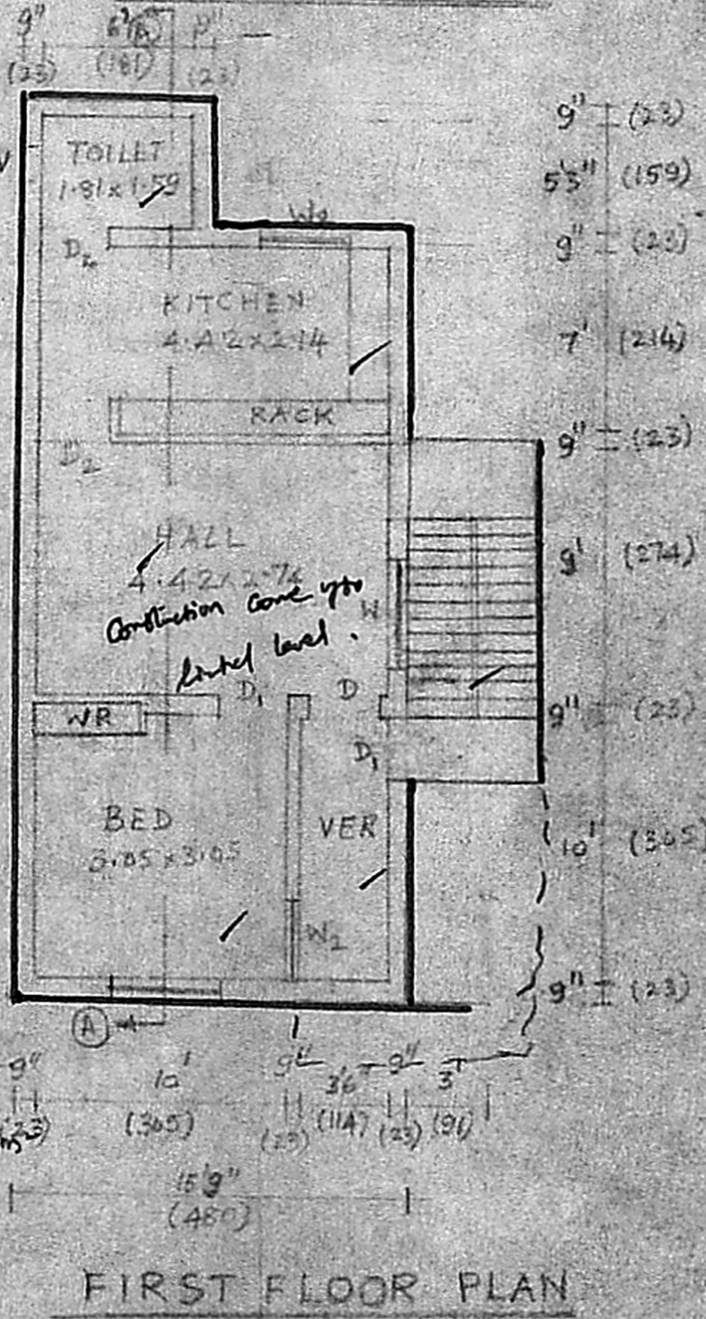

FIRST FLOOR PLAN

FST:  $\frac{115.93}{107.65} = 1.07$  Coverage:  $\frac{56.61}{60.75} = 93.18\%$   
 $\frac{79.43}{1.45} = 54.78$   $\frac{25.43}{79.95} = 0.318$

FIGS IN BRACKETS - CMs

OWNER.

LICENSED SURVEYOR